

Mountain Shadows Halloween Parade 2022



Students will parade along the South and East sides of the building as shown below.

Families will be able to gather along both sides of the parade route.

Students will re-enter the building, and then be dismissed from their grade-level doors like normal.

After dismissal, families can pickup their students in the designated area at the Northwest corner of the school.

Due to safety precautions, we ask that families do not enter the school building.

Thank you!

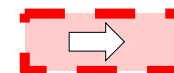

Student parade route with family seating along both sides.

Mountain Shadows 2022 Halloween Parade

Parade Route	
B	Admin begins parade in Kinder
1	They go through first grade picking up each class
2	Then through second doing the same
3	Then third...
4	Fourth...
5	Fifth...
6	Sixth...
7	Exit the building and walk around the South and East sides
E	Enter through the 2 nd grade doors, with teachers returning students to their classes as they enter the school.

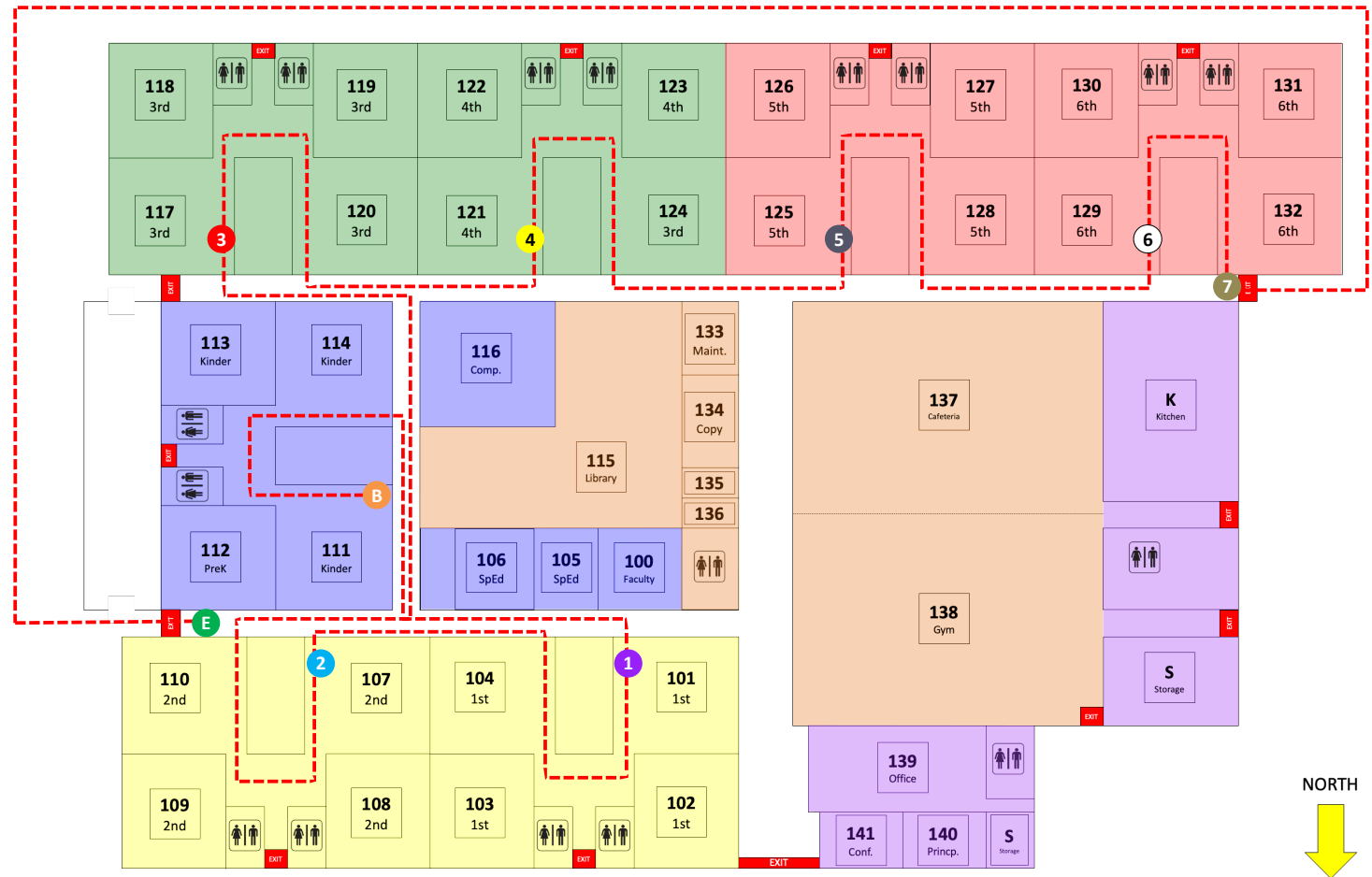

After the students parade through the classrooms, we will exit out the 6th grade side doors and walk along the path set out by Innocent. We will go towards the southeast of the building and work our way up to the second grade door on the East side of the building. Lead your students through the door and back to your classroom. They will return back to your classroom to get their belongings. Then you will escort your students out your grade level doors as usual like end of the day procedures.